



Miharashi 6

 3  2

Niseko Property

190-15 Aza Yamada
Kutchan-cho, Hokkaido Japan
T: +81 136 21 5060
E: sales@nisekoproperty.com

Miharashi 6

Located in the Upper Village, Miharashi offers stylish living only footsteps away from ski lifts and all the attractions Central Hirafu has to offer.

Miharashi 6 is a 3-bedroom, 2-bathroom apartment split over 2 levels, able to accommodate up to seven people. From the cozy and modern dining and living area, you can enjoy excellent views of Mt. Yotei, a rare feature in the populous Hirafu Village.

The basement has a communal laundry with washing machines and dryers, as well as secure storage areas for your skis and snowboards. The property is managed by Niseko Central and is a popular rental property with a steady rental income.

Contact Niseko Property today to learn more about this property!

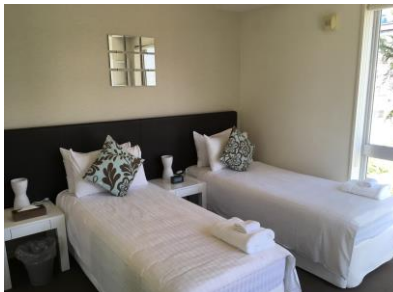

Property Summary

Address : 191-46-6 Aza Yamada,
Kutchan-cho, Abuta-gun

Price : ¥80,000,000

Building size : Total Floor Area 89.03 m²

Building Age : Built 2005

Time to lift : Walking - 4 min

Time to Shuttle : Walking - 1 min

Time To Kutchan-cho : Driving - 12 min