



Izumikyo Panoramic Views House

 3  1  1

Niseko Property

2-1, Minami-2 Higashi-1, Kutchan-cho, Abuta-gun, Hokkaido, Japan
T: +81 136 21 5060
E: sales@nisekoproperty.com

Izumikyo Panoramic Views House

The views of Mt Yotei are breathtaking from this two-bedroom + loft chalet. The 148.23 m² floor area home boasts an elevated position within Izumikyo and has a large balcony from which to take in the views. Well-maintained and functional, this well-designed house was constructed in 2009 and is very warm with an underfloor heating system and wall insulation around 1.5 times the standard thickness. The exterior brick finish and tiled interiors walls are durable and will ensure your property's long life and ease of maintenance. The property has a land area of 495 m² (approx 149.73 tsubo).

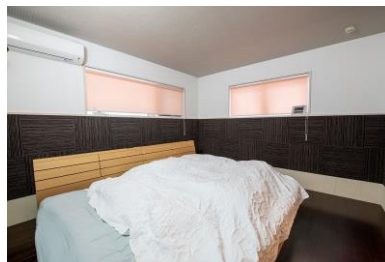

Property Summary

Address : 83-147 Aza-Yamada,
Kutchan-cho, Abuta-gun

Price : ¥148,000,000

Land size : 495 m²

(approx 149.73 tsubo)

Building size: Total Floor Area 148.23m²

Time to lift : Driving 5 min

Time to Shuttle : Walking 2 min

Time to Town : Driving 10 min