

Private Garden House

 4
  1
  1 Garage

Niseko Property

190-15 Aza-Yamada, Kutchan-cho, Abuta-gun, Hokkaido, Japan
 T: +81 136 21 5060
 E: sales@nisekoproperty.com

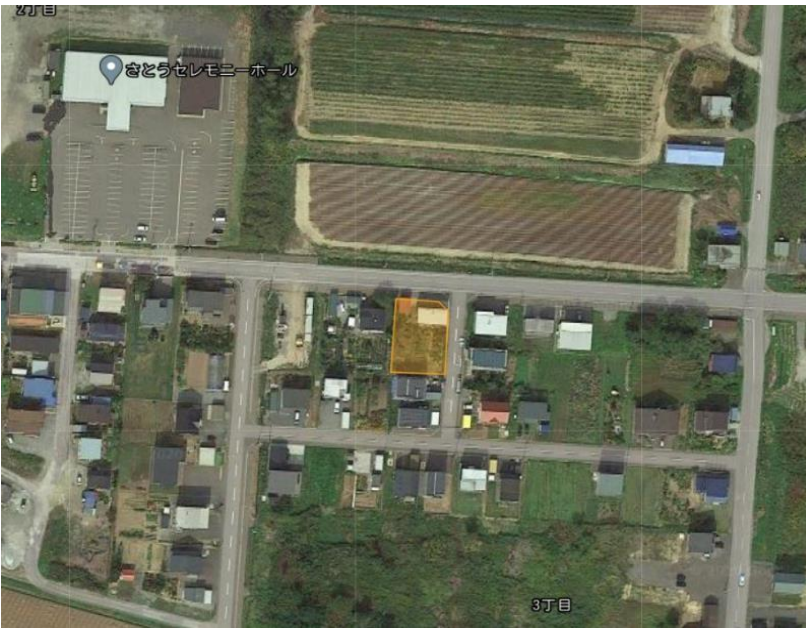

Private Garden House

Located on the north side of Kutchan, this property has a well maintained large private garden, 4 bedroom sturdy house, spacious 662.24m² (approx. 200.32 tsubo) of land, also has a well-built garage..

Designed to resist heavy snowfall, the wooden houses are well insulated and will make living in Kutchan a comfortable experience all year round. The majority of the land is a spacious family garden, which produces a lot of veggies each year!

The owner would like to lease back the property for a couple of years if possible, but it's negotiable.

Spacious properties like this one are hard to find in the heart of Kutchan. Contact us today to enjoy your second life in Kutchan!



Property Summary

Address : 2-16, Kita-6 Higashi-3, Kutchan-cho, Abuta-gun

Price : ¥29,800,000

Land size : 662.24 m²

(approx. 200.33 tsubo)

Building size: Total Floor Area 107.65 m²

Time to lift : Driving - 12 min

Time to Kutchan

Station : Driving - 5 min