



NV Panoramic Views House

 3  1  2+

Niseko Property

2-1, Minami-2 Higashi-1, Kutchan-cho, Abuta-gun, Hokkaido, Japan
T: +81 136 21 5060
E: sales@nisekoproperty.com

NV Panoramic Views House

This is a beautiful and rare property with significant business potential. Comprising a solid 3 bedroom house on 992 m² (approx 300 tsubo) of subdividable land. The property is only a 2-minute drive to Niseko Village's ski lifts and is very well-located next to the ever-popular Milk Kobo retail centre and at the entrance to the new La Plume Niseko development. The spot is sunny and enjoys panoramic view of Mt Yotei and other mountain ranges. The house is well-constructed with a high-concrete foundation and generous use of timber. The road in front of the house has recently been widened to include sidewalks and there are plans to have the electric cables placed underground in 2022.

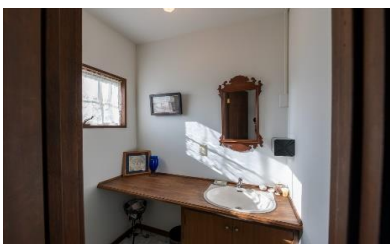
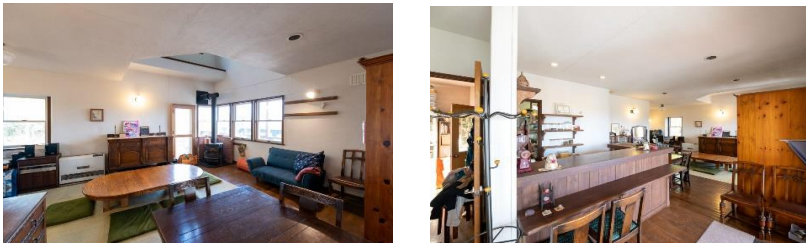

Property Summary

Address : 888-4 Aza-Soga, Niseko-cho, Abuta-gun

Price : ¥98,000,000

Land size : 992.00 m²

(approx. 300.08 tsubo)

Building size: Total Floor Area 129.59 m²

Time to lift : Driving - 2 min

Time to shuttle : Walking - 1 min